CUTE LI'L BARELY LEGAL COOCHIES

STICKY FINGERS

HUSTLER BARELY LEGAL®

MAY 2022

SWEET 18

NICE GIRLS SWALLOW

EYE-POPPING POOTER

COVER TEEN LEANA

"Win my panties!"

C
MAY 2022 $15.99
78
0 74820 50215 0
BarelyLegalSub.com

Warning: Material is of an adult nature. This literature is not intended for minors, and under no circumstances are they to view it, possess it or place orders for merchandise offered herein.

HEY DADDY! CALL ME!

BARELY LEGAL FANTASY!

I'VE BEEN SO BAD. SPANK ME?

CALL! 1-800 TEEN ASS 8 3 3 6 2 7 7

CALL NOW! ONLY 89¢ PER MIN 1-800 TO-WHORE 8 6 9 4 6 7 3

CALL! 1-800 TEEN SEX! 8 3 3 6 7 3 9

HD VOICE

UM, I'M REALLY TIGHT!

ADULTS 18+ ONLY. Most major credit cards accepted & check by phone. As low as $0.89 to $5.99 /min. Premium & access fees may apply.

B057 ALL GIRLS ARE 18+

BARELY LEGAL®

larry flynt editor and publisher

liz flynt vice-president, administration/ associate publisher

lisa jenio executive editor
lisa leighton art director

records & archives
sean berrios product licensing manager
paul berrios content and compliance coordinator/ custodian of records

network systems
andrea landrum network systems director

production
gina j. lee production director

advertising
wendy camacho advertising production coordinator

for advertising inquiries:
HustlerAdSales@lfp.com
Advertising@HustlerMagazine.com
323-951-7907

To model in BARELY LEGAL, call 323-651-5400, ext. 7109, or email talent@lfp.com.

subscriptions
subscriptions customer service
(800) 345-7413
HUScs@magserv.com

BarelyLegalSub.com
HustlerNewsstand.com

COVER PHOTO BY STEVEN ANDRES

LFP Publishing Group, LLC does not endorse and assumes no liability for any of the products or claims of service advertised in this magazine.

INSIDE A BARELY LEGAL GIRL

Hey! It's me, Lindsey. You guys, do you know why I love you? Well, there are many reasons, but a big one is—you've taught me how to see girls.

Out in the non-BARELY LEGAL world, there's one main way a woman should look if she wants to be called sexy: tall, skinny but with big boobs, straight blond hair, smooth all over. All of us girls learn that from birth.

But then I came to BARELY LEGAL and met you guys. To you, *sexy* can mean a million different things. Leana, with her curly auburn hair and glasses—sexy. Harley, with her big back seat—sexy! Marlena, with her dark, wild bush—SEXY!

You opened my eyes. Every girl—including me!—is sexy and beautiful and desirable in her own imperfect way. And if she's not your total taste, she'll be someone else's.

Thanks, you guys, for this awesome way to look at the world. Love you!

xxx Lindsey

Lindsey
Special Consulting Editor

BARELY LEGAL®

CONTENTS

MAY 2022

3 INSIDE A BARELY LEGAL GIRL

6 MARLENA MAGDALENE
DREAM COME TRUE

16 DEAR BARELY LEGAL

20 NEW GIRL
BARELY LEGAL CONFESSION

26 LEANA LOVINGS
NERD LOVE
PANTY GIVEAWAY CONTEST

38 BARELY LEGAL SLUMBER PARTY

40 HARLEY KING
LET'S GO FOR A RIDE

50 RUBY
TEEN QUEEN OF THE MONTH

60 MICHELLE ANTHONY
PINK CRUSH

70 EMMA HIX
SWEET CHEEKS

82 SARAH VANDELLA & LEXIE FOX
COUPLE OF THE MONTH

90 AUTUMN
THE LONELIEST BABY-SITTER
BARELY LEGAL CLASSIC

BARELY LEGAL (ISSN 1078-4160), Vol. 29, No. 9 May 2022. Published monthly, except twice in August by LFP Publishing Group, LLC, 8484 Wilshire Blvd., Suite 900, Beverly Hills, CA 90211.

Copyright © 2022, LFP Publishing Group, LLC. All rights reserved. Nothing herein may be reproduced in whole or in part without written permission of the publisher. Return postage must accompany all manuscripts, photographs, drawings, etc., if they are to be returned, and LFP Publishing Group, LLC assumes no responsibility for unsolicited materials. All letters sent to **BARELY LEGAL** will be treated as unconditionally assigned for publication and copyright purposes and as subject to **BARELY LEGAL**'s right to edit and comment editorially. Any similarity between persons and places in fictional portions of this magazine and any real persons and places is purely coincidental. All photos posed by professional models except as otherwise noted. Neither said photos, nor words used to describe them, are meant to depict models' actual conduct, statements or personalities.

SUBSCRIPTION INFORMATION: For subscriptions customer service, call (800) 345-7413. A one-year subscription is $44.95 (13 issues). This price represents BARELY LEGAL's standard subscription rate and should not be confused with special subscription offers sometimes advertised. **No international orders accepted except Canada**. Back issues (available for USA orders only) are $15 each, plus $3 per issue for shipping and handling. Change of address: Allow six weeks' advance notice and send in both your old and new addresses. ATTN. POSTMASTER: Send change of address to: BARELY LEGAL Magazine, P.O. Box 16988, North Hollywood, CA 91615-9361. Periodicals postage paid at Beverly Hills, California, and at additional mailing offices. BARELY LEGAL is registered in the United States Patent and Trademark Office to LFP IP, LLC, which licenses the mark to LFP Publishing Group, LLC. **PRINTED IN CANADA**

The publisher maintains the records relating to images in this periodical required by 18 U.S.C. §2257, which records are located at the office of the manufacturer, 8484 Wilshire Blvd., Beverly Hills, CA 90211, custodian of records. All nude models are 18 years of age or older. Date of publication is 3/15/22.

90
50
60
70
82

TEEN QUEEN OF THE MONTH

Hey, it's Lindsey. The last time we saw dreamy model Marlena (September 2021), her wish was to pose for us again. That was our wish, too!

Welcome back, Marlena! What do you like best about posing nude?
I love how fun and freeing it is! I truly believe the human body is beautiful, and showing mine off is one of my favorite things.
How often do you masturbate?
At least every night! It's the best way to go to sleep.

What's your favorite method?
It's old-fashioned, but my hands are the very best method!
What kind of guys do you like?
I love a man who is passionate and driven! Being tall and having strong hands is a plus.
What kind of girls do you like?
I absolutely love soft and feminine women!
Do you like to give head?
It's one of my favorite things to do!
Do you like to swallow?
Absolutely! I'm nothing if not efficient.

PHOTOGRAPHY BY ELLEN STAGG/ STAGGSTREET.COM

MARLENA MAGDALENE

dream come true

Follow
Marlena on Instagram:
@marlena_magdalene

AGE: 18
HEIGHT: 5-6
WEIGHT: 125 POUNDS
MEASUREMENTS: 35C-25-38
HOMETOWN: NEW YORK CITY

How do you like to be fucked?
I love a mix of strong and soft. Rough and gentle. I think that perfect balance is intoxicating.

What's the best way for someone to make you come?
Stimulate my mind first! The best sex I've ever had started hours before we officially got going.

Do you like anal sex?
Only when I'm the one giving it to someone else!

What is the wildest thing you've ever done?
I have a secret obsession with getting tied up! So probably the time I was completely tied up and helpless by a crush of mine.

What are your future plans?
I love helping people, so my ideal plan for the future would be to study sex education and sex therapy and help people feel more confident in themselves and their sexuality. ★

DEAR BARELY LEGAL

WE LOVE WHEN YOU GUYS WRITE TO US!
Send your cards and letters to Dear BARELY LEGAL, 8484 Wilshire Blvd., Suite 900, Beverly Hills, CA 90211, or e-mail us at barelylegal@lfp.com.

Dear BARELY LEGAL,
A.G. here. I'm so happy to report I have received my treasure. Your timing was perfect. I got Yumi's panties three days before Christmas, and was able to restrain myself from opening till Christmas morning to make it the best ever.

I have been enjoying them immensely since. They are better than winning a million dollars. I'm sure the million dollars would have been gone by Christmas. These are forever.

Thank you so much. Keep up the amazing work.

A.G.
November 2021 Yumi Sin Panty Contest Winner
Indiana

Yay! We're happy to hear that you're happy. Thanks for writing, A.G. ***—Lindsey***

To Lindsey,
I just love, love Amber Moore, Dani Lynn, and Michelle Anthony, as well as Mina (December 2021). Just like to jerk my dick off.

M.
Washington

M., we hope you're going to love seeing some of your favorites again: Dani comes back next month, Amber pops up later this year, and Michelle's encore appearance is in this very issue (page 60)! ***—Lindsey***

Hi Lindsey,
I'm writing about the December 2021 issue. In the letters section, A.S. voiced my feelings about the girls showing their beautiful love buttons (clitorises): Pull the lips apart and upward to show the entire vulva and all its magnificent parts. I get so hard when a girl opens it all up for me to see, knowing she has the power to make me erect and need to come for her. *Whew,* I love the female form, so beautiful and functional.

All the December girls are good, but Maya Hills really does it for me. Maya knows how to show off her vulva. Page 43 and the double-page spread (pages 46-47) show how to properly expose an open pussy one-handed. The two-handed way can better pull the hood up and inner labia outward for the whole beautiful pink showing of the magnificent female organ of life. Thank you, Maya, and thank you for a magazine that gives so much pleasure and excitement.

Lindsey, I hope you received and enjoyed the short story I sent.

Is *Taboo* still being printed? If so, let me know. I'd love to subscribe.

Love & peace,
Sounder
California

Sounder, I did enjoy your story! Thank you for the O's. ;)

Taboo is still being published. To subscribe, call 800-345-7413 or 800-566-5760; email us at BARcs@magserv.com; or visit HustlerNewsstand.com. ***—Lindsey***

Hello Lindsey,

A new year, and look at Percy back showing off her sexy body (January 2022). Looking at her beautiful smile makes my heart melt. I want to put my hands around her big tits and suck her nipples, then kiss her hot lips.

I stand in front with my cock out. She opens her mouth, puts it inside, and gives me a great BJ. I tell her to turn around with her ass up. She gets a doggy ride she will never forget.

If she's looking for a special sugar daddy, he is one lucky guy—he gets to watch Percy strip anytime.

Thank you, Lindsey, for Percy. More of the best girls to come for 2022.

L.H.
Texas

L.H., we're glad you enjoyed Percy's return appearance. I personally can't get enough of her! ***—Lindsey***

Dear Lindsey,

I wanted to thank you for publishing my comments and rating of the September issue (January 2022). And the answer to your question is YES, please bring Marlena Magdalene back. She is a beauty in spite of her bush, hee-hee!

I would also like to thank you for the sexy photos of Percy Sires with her top barely covering her great boobs. In the 1970s, when no bras became a fashion statement, I remember an advice column that recommended women take the pen test to see if they should wear a bra: Put the pen in the fold of your breast. If the pen stays you should wear a bra! Well, I always disagreed with this test. Percy has the kind of boobs I like to see under a sweater with no bra! Her smile is as pretty as her pussy and butthole.

You have taught me a lot about the measurements of women's breasts. I can brag a bit and tell you that I correctly guessed a woman with 38D boobs. In the January issue I learned of a new measurement: 36A is what Carrie Callaway's (BARELY LEGAL Confession) perky boobs measure! A great pussy and derriere! I must not forget her pretty face and happy smile.

Mina Moon has curves that deserve special mentioning, along with her lickable pussy and butthole. Leda Lotharia asked me and other readers to let you know if I wanted her to be back in a future issue. YES, please invite her back. Her bedroom eyes are very seductive, and her beautiful pussy and butthole surely merit a return. Another winner with beautiful boobs, butthole, and pussy is Kinsley Eden.

The Couple of the Month is outstanding: great close-ups and beautiful models. Sandra, the Classic from 1999, is a great finale to a great issue.

You certainly started 2022 with a bang! You have now set the standard for the new year!

Lenny
By email

Lenny, your wish is our command! *Turn to page 6 for more photos of mouthwatering Marlena.* *And look for lovely Leda next month!* ***—Lindsey***

DEAR BARELY LEGAL READERS

Hey, guys! It's me, Lindsey. My question this month is: **Do you prefer giving or receiving?** Can't wait to hear from you!

Get some now!

1-800 JACK OFF
5 2 2 5 6 3 3

TIGHT Teen PU$$Y!

ALL GIRLS ARE 18+

1-800-TO-WHORE
8 6 9 4 6 7 3

Most major credit cards accepted & check by phone: JACK OFF $1.98 to $3.98 per/min. +a small $2.98 connection fee. B004

1-800 FUCK TEEN
3 8 2 5 8 3 3 6

Slip It In Mister!

PRICES RANGE FROM $1.99 – $5.99 PER MINUTE, SURCHARGES MAY APPLY. ALL CREDIT / DEBIT CARDS ACCEPTED OR CHECK BY PHONE. ALL MODELS 18+. B011

HD VOICE

YEAH, BABY...
I KNOW U WANT IT!!!
1-800 WET-TEEN
9 3 8 8 3 3 6
PRICES RANGE FROM $1.99 – $5.99 PER MINUTE.
SURCHARGES MAY APPLY. ADULTS 18+ ONLY.
B049

1-800 CALL NOW!
FUCK GIRL!
3 8 2 5
4 4 7
$0.99-$2.99 per/min. Premium and access fees may apply. Adults 18+.
B007

new girl

BARELY LEGAL confession by stefany k.

This is a *real* confession. I mean, it's not a cute or funny story. It's embarrassing. I hope people won't judge me too harshly.

Here goes: I used to think the boys at my school didn't ask me out because they were intimidated by my beauty. It turned out that really I was famous for being boring at sex! Plus a bitch!

My reaction was, I don't need those *children*. I decided to hook up with someone who would actually appreciate being with a gorgeous 18-year-old girl.

I chose my dad's friend Donald. He's bald and married to a middle-aged lady who, I'm sorry, has really let herself go, which I will never do.

As Donald hovered above me, sawing his thing in and out of my pussy, I had to turn my head away because his eyes looked so grateful. Finally he took his penis out, but before I could reach for the box of tissues, he pulled me on top with no warning and yanked me up and down on his dick. I tried to stop, but I couldn't! I started automatically bouncing on my own, even harder. My boobies were flopping, and my hair was messed up, and my face was frozen ugly like I was in pain, except I felt amazing.

Donald gasped, "You look beautiful." Then he came, and we did it three more times.

Bald old Donald taught me about fucking and the true meaning of beauty. I'll never be the same. ★

PHOTOGRAPHY BY DAVIDE ESPOSITO

AGE: 18
HEIGHT: 5-6
WEIGHT: 118 POUNDS
MEASUREMENTS: 34B-25-36
HOMETOWN: GREENWICH, CONN.

LEANA LOVINGS

nerd love

Follow
Leana on Twitter:
@LeanaLovings

PHOTOGRAPHY BY STEVEN ANDRES

Hey, guys! It's Abby the intern. I'm in total nerd love with camgirl and "full-time kinky succubus" Leana.

Hi, Leana! How would you describe yourself?
I'm a nerdy girl that's just beginning to explore herself and the world around her. I'm new to everything, so I'm very curious, and it's fun to take everything in a step at a time.
What do you do for fun?
I love cozying up to a good book, and when I'm not reading you can find me playing video games. I've played games like *League of Legends, Call of Duty, Valorant*, and *Elder Scrolls* online.
What do you like best about posing nude?
I feel like it expresses something about me that I'd never normally share. No one in my normal life would ever guess I do this for a living.
What do you like best about doing porn?
There's a kind of intimacy that's shared when you're touching someone for the first time on camera. Like, "We're making this together and it's going to look awesome."
What is your best physical feature?
My breasts. A lot of people say that they're perfectly symmetrical, and I get asked if they're fake. They're one hundred percent natural.
How often do you masturbate?
I masturbate about three times a day.
What's your favorite method?
I love curling up under the blankets and just rubbing up against my hand.
What kind of guys do you like?
I love guys that are genuine and sweet. I know it's cliché, but personality matters the most.
Are you bi?
Yes! I love guys and girls because they have different aspects you can just love more of.
What kind of girls do you like?
I love girls that own their femininity and rock it.
Do you like to give head?
I fantasize about oral *a lot*. Before I lost my virginity it was what I thought of all the time. I love the image of being on my knees and taking someone into my mouth. It's all about purely giving.
Do you like to swallow?
Yes.

What's your favorite position?
Reverse cowgirl for sure.
How do you like to be fucked?
Gently but still firmly. I'm really submissive.
What's the best way for someone to make you come?
Telling me to. I have a weird thing where I can come on command.
Where do you like guys to come?
Anywhere that's inside of me. But coming on my breasts is nice, too, because I can rub it over them as the guy watches.
What's the best way for a guy to ask you out?
To ask me nicely. :) ★

AGE: 18
HEIGHT: 5-0
WEIGHT: 102 POUNDS
MEASUREMENTS: 34B-25-34
HOME STATE: FLORIDA

LEANA'S PANTIES!

To enter the contest, all you have to do is send us a letter saying why you want Leana's panties and what you plan to do with them. All entry letters will be read and evaluated by the BARELY LEGAL staff. Whoever writes the best letter, according to the staff, will win Leana's autographed undies! The winning letter will also be published in the Anniversary 2022 issue of BARELY LEGAL.

Your letter must be postmarked by May 3, 2022. Please remember to include your full name, address, and phone number, and be sure to read the contest rules carefully!

RULES: No purchase necessary. Must be 18 or older to enter. Email your entry letter to barelylegal@lfp.com; or mail your letter to Panty Giveaway Contest, c/o BARELY LEGAL, 8484 Wilshire Blvd., Suite 900, Beverly Hills, CA 90211. The best letter, as determined by the BARELY LEGAL staff, will win. A purchase would not affect your chances of winning. This contest is void where prohibited by law. Your letter must be postmarked by May 3, 2022. Please remember to include your full name, address, and phone number, and to indicate next to your signature whether you wish us to publish your full name or your initials only. **Be sure to read the contest rules carefully!** All entries become the property of LFP Publishing Group, LLC and BARELY LEGAL Magazine and will not be returned to contestants. Odds of winning will be determined based on the actual number of eligible entries received prior to deadline. The sponsor will contact the winner by email or mail, and will mail the winner his or her prize at no cost to the winner. Sponsor will not be responsible or liable for failure to contact the winner. The contest is open to anyone over 18 years of age, other than employees of LFP Publishing Group, LLC, its affiliates and advertising agencies, as well as their immediate family members and persons living in their household.

THE ONE AND ONLY!
1-800 JACK OFF
5 2 2 5 6 3 3
JUICY + READY!
LIVE SEX 24 HOURS
FOR A WALK ON THE WILD SIDE...
1-888-JACK-OFF
5 2 2 5 6 3 3
Most major credit cards accepted & Check by Phone, $1.98 to $3.98 per/min. plus a small $2.98 connection fee.
B019

BARELY LEGAL SLUMBER PARTY

EARN UP TO $2,500!

ATTENTION, ALL 18-AND-OVER CUTIE PIES!

Become an amateur model for BARELY LEGAL today. Snap a clear, color picture, and mail it to BARELY LEGAL Slumber Party, 8484 Wilshire Blvd., Suite 900, Beverly Hills, CA 90211. Every little hottie whose picture we print gets $250 and a chance at posing for a layout worth up to $2,500. Fill out the model release on the last page of this section and include a color copy of a valid ID. Join the *Slumber Party*!

Name: Anna
Hometown: Toronto, Canada
Occupation: Online entertainer, content creator, and "erotic workaholic." I love my job.
Personality: A lot of people say I look innocent. I'm actually very naughty.
Favorite pastimes: Reading, writing, painting, drawing, and listening to music.
Sexuality: I'm versatile. I enjoy dominating a sub or being a brat to a dominating man. I'm a freaky, playful, flirty thrill seeker.
Favorite sexual activity: I love blasting music while I fuck. Loud, crazy, and wild is my thing.
Weirdest talent: Queefing on command.
Best sex skill: I can squirt a lot when my kitty gets stretched while I'm fucked hard.
Hottest fantasies: One of my fantasies is actually having sex with characters from movies and TV shows. Also fucking on a beach, being in an orgy, and going to a kink club still need to be explored. *—photos by self*

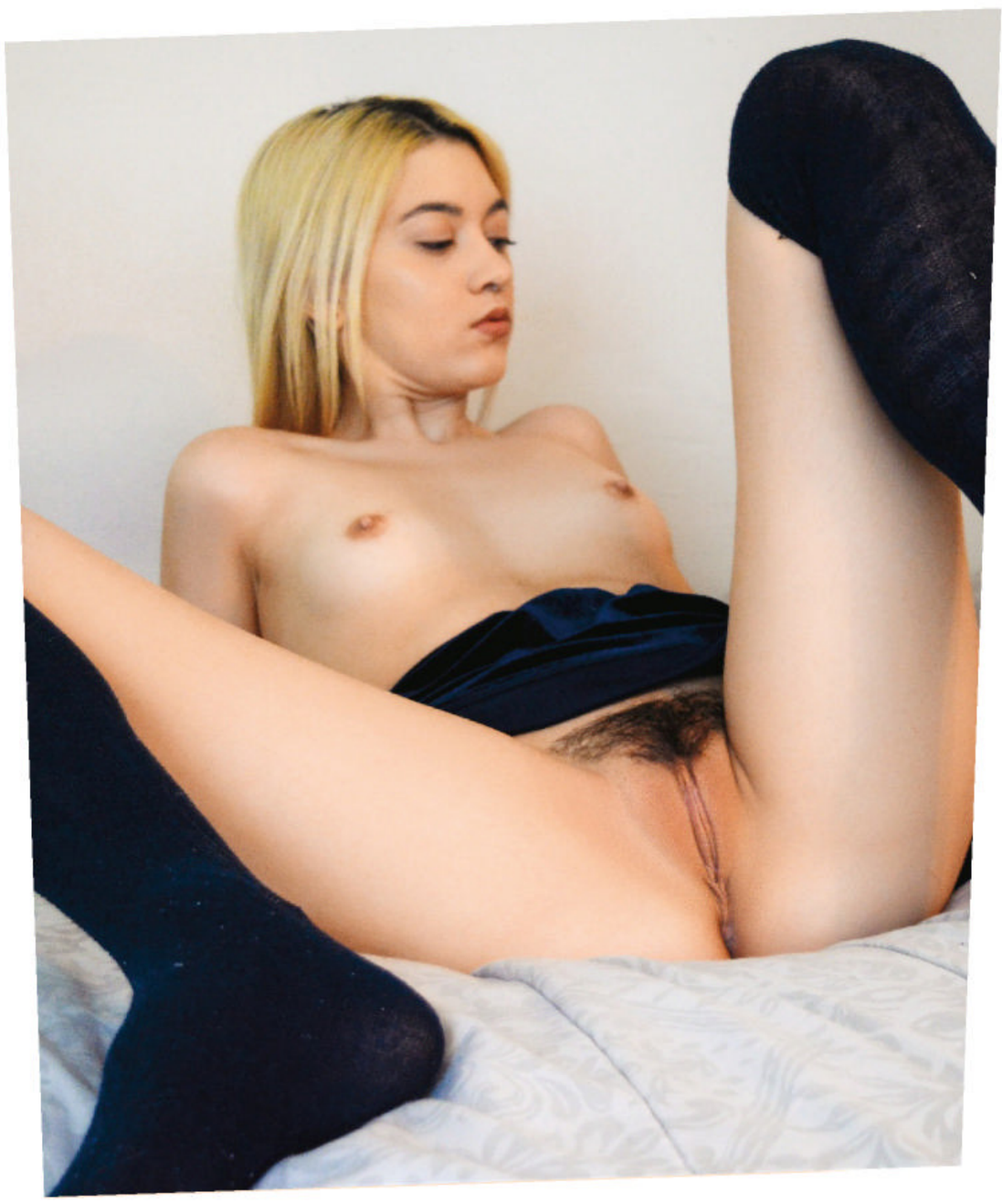

please print clearly

model release ❋ submission form

MORE CASH FOR BUSH

EARN UP TO $2,500 CASH!

To submit to BARELY LEGAL *Slumber Party*, you must be 18 years of age or older at the time the photographs, transparencies or digital images were taken, and you must fill out and send a signed original of this entire model release/form; a legible **COLOR** photocopy of a valid government-issued driver's license, passport or state ID card (with photo, date of birth and signature); and a color photo of you holding this completed model release/form and the government-issued identification document. All submissions must include sharply focused color prints, transparencies or digital images. All photos become the unreturnable property of LFP Publishing Group, LLC, which buys all rights in perpetuity to photos we purchase. Get $250 if we publish your photo, and the chance to pose for a layout worth up to $2,500. Send photos, identification and this release to BARELY LEGAL *Slumber Party*, 8484 Wilshire Blvd., Suite 900, Beverly Hills, CA 90211. No purchase necessary.

Model's name **Name to be published**

Date images were produced (month/day/year) **Date of birth**

Phone (include area code) **Model's Social Security number**

Personal e-mail address

Address

City **State** **Zip**

Reasons I am most likely to succeed in life

Career ambitions

Hobbies

Sexual fantasies (include separate sheet if necessary)

Warning: ***Anyone falsely signing this release form other than the model or photographer described herein may be subject to monetary damages and/or prosecution. The undersigned hereby declare under penalty of perjury that all of the information set forth is true and correct.***

I hereby declare that I am the individual depicted in the photographs, transparencies or digital images submitted with this model release and that I was at least eighteen (18) years of age at the time I posed for the photographs, transparencies or digital images submitted herewith. I authorize LFP Publishing Group, LLC to disclose this information as required by law.

Model's legal signature (each individual pictured must provide release) **Date (month/date/year)**

In consideration of $250 for photographs, I grant to LFP Publishing Group, LLC all rights of every kind whatsoever, whether now known or unknown, exclusively and perpetually, in any submitted photographs of myself [the "Images"]. Without limiting the generality of the foregoing, and in addition thereto, I further grant to LFP Publishing Group, LLC and its affiliates and assigns, the following perpetual and exclusive rights: (1) to copyright, copy or reproduce, by any present or future means, all or any part of the Images; (2) to exhibit, sell, assign and transmit, and license others to do so (whether by means of still photographs, magazines, newspapers, radio, television, televised motion pictures, videodiscs, videocassettes, videotapes, computer, CD-ROM, Internet transmission or any other means now known or unknown) any or all of the Images; (3) to use the Images in connection with advertising as well as for commercial exploitation, including, without limitation, in magazines, newspapers, books, one-sheets, flyers, catalogs, and covers or wrappers of recordings, discs, CD-ROMs, tapes and/or cassettes, and in connection with the sale of any by-products or merchandising; (4) to use the Images, or any parts thereof, as a portion of a motion picture or other work (and for the advertising thereof) and in connection with the sale of any by-products or merchandise relating thereto, and to reproduce and/or transmit the same by and in any and all media; and (5) to edit, add to, subtract from, arrange, rearrange, distort and revise the Images in any manner as LFP Publishing Group, LLC may, in its sole and complete discretion, determine, from time to time. I certify that I was 18 years of age or older at the time my photographs were shot, and that I am of full age and am possessed of full legal capacity to execute the foregoing authorization. I authorize LFP Publishing Group, LLC to disclose this information as required by law.

AMATEUR MODEL'S PHOTOGRAPHER: _____

_____ (PRINT NAME, ADDRESS AND TELEPHONE NUMBER OR E-MAIL ADDRESS LEGIBLY IN BLOCK LETTERS)

I declare that I am the sole photographer of the Image(s) submitted herewith; I own all intellectual property rights, including the copyrights, in the Image(s); I submit the Image(s) for consideration for publication in BARELY LEGAL Magazine. If any Image(s) so submitted are published in BARELY LEGAL Magazine, or its affiliates, licensees or assigns, then I hereby grant worldwide reproduction, exhibition and display rights in all media and in perpetuity in all Images so submitted, published or posted, including the right to alter or edit said Images, to LFP Publishing Group, LLC and its affiliates, licensees and assigns.

Photographer's legal signature Date (month/date/year)

Note: Money sent to model only.

HARLEY KING

let's go for a ride

Hello, my favorite men. It's Stacy the intern. New porn hottie Harley says she's an "insatiable nympho." I'd love to put that to the test!

Hey, Harley! How would you describe yourself?
Silly, horny, loud, maybe a little obnoxious, loving, and down-to-earth.

What do you do for fun?
I love to read, meditate, and go on long car rides.

What do you like best about posing nude?
It feels so empowering! I get to let loose and show my sexy side.

What do you like best about doing porn?
Again, it's so empowering! I love every single thing about it: getting to be on camera, having great sex, having a platform to talk to fans, all the travel… I could go on forever!

What is your best physical feature?
My ass is the definite fan favorite!

How often do you masturbate?
At least one to three times a day.

What's your favorite method?
Hitachi!!!

What turns you on the most?
Eye contact and sensual foreplay.

What turns you off?
Bad breath and bad attitudes.

What kind of guys do you like?
Manly, mature men.

PHOTOGRAPHY BY RILEY REYNOLDS

Follow
Harley on Twitter:
@HarleyKingxx

Are you bi?
Yes!
What kind of girls do you like?
I like petite brunettes.
Darn it! I'm 5-7. :(Anyway... Will you please come back and see us again?
Anytime!
Is there anything you'd like to tell our readers before then?
Sending love and light to everyone. ♥★

AGE: 18
HEIGHT: 5-5
WEIGHT: 145 POUNDS
MEASUREMENTS: 32C-27-38
HOME STATE: KANSAS

NEVER MISS AN ISSUE!

SAVE OVER $140 OFF NEWSTAND PRICE!

2 movies in each DVD!

www.BarelyLegalSub.com

FOR A DIGITAL SUBSCRIPTION GO TO:

www.SKINMAGZ.COM/BarelyLegal www.SKINMAGZ.COM/LFP

WETTER THAN EVER!
CALL NOW!
1-800
WET TEEN
9 3 8 8 3 3 6
B032
PRICES RANGE FROM $1.99 - $5.99 PER MIN. ALL CREDIT / DEBIT CARDS & CHECK BY PHONE ACCEPTED. ALL MODELS 18+.
SPREAD THESE CHEEKS!
$4.99 per/min. Premium and access fees may apply. Adults 18+.
LIVE! 1 ON 1
1-800
BUTT SEX
2 8 8 8
7 3 9
B018
1-800
TO-WHORE
8 6 9 4 6 7 3
Call me baby!
oxox
I'm waiting!
ONLY
89¢
PER MIN!
Girl depicted at least 18 yrs of age. Must be over 18 to call. Major Credit Cards accepted.
B028H

RUBY

Hey, it's Lindsey. College cutie Ruby is a real gem.

About me: I'm open-minded, peaceful, respectful, optimistic. I enjoy life.
Favorite pastimes: Meditating, doing yoga, fucking.
Favorite thing about posing nude: I would always rather be nude than clothed.
Best physical feature: My tummy.
Biggest turn-on: Lots and lots of foreplay.
Biggest turn-off: I don't think I have any!
Favorite kind of guy: Athletic, intelligent, someone who laughs easily and has good energy.
Favorite kind of girl: Small, girly, funny.
Best sex skill: Giving head. I'm amazing at it, if I do say so myself.
Spit or swallow: Swallow.
Favorite sex position: Any. I like variety.
Favorite way to fuck: Slowly and intensely and passionately.
Best way to make me come: Lick my pussy.
Favorite place for guys to come: On my tits or tummy, so I can see it.
Anal sex, yay or nay: Yay! I've only had it once or twice, but I can't wait to do it again.
Wildest thing I've ever done: Had sex on a giant rock in a state park. The ranger caught us!
Best way for someone to ask me out: Be polite, genuine, exciting, and spontaneous.
Best sex I've ever had: On the top bunk in my dorm room. For hours. My poor roommate!
Favorite fantasy: A threesome. Or maybe a foursome. ;)
Future plans: To graduate college, and after that make some kind of positive contribution to the world. ★

PHOTOGRAPHY BY HERB KING

AGE: 18
HEIGHT: 5-4
WEIGHT: 110 POUNDS
MEASUREMENTS: 34C-24-34
HOMETOWN: AUSTIN, TEX.

CALL 1❤800❤448❤GIRL
4475
BARELY LEGAL®
$3.99 PER MINUTE. CALLER MUST BE OVER 18.
❤ MAY 2022 ❤

I want to
see you come...
Love,
Ruby

MICHELLE ANTHONY

pink crush

PHOTOGRAPHY BY THISYEARSMODEL.COM

Hi, guys! It's Abby the intern. Sometimes Lindsey is super nice and lets me interview my crushes—like adorable model Michelle!

Michelle, I've been dying to ask you some questions since the last time you were in BL (December 2021). First: How often do you masturbate?
At least once a day.
What's your favorite method?
My clit sucker is my favorite.
What kind of guys do you like?
Any guy who knows how to use his dick.
What kind of girls do you like?
I like the girls who act like mom, to be honest.
Do you like to give head?
Yes, of course!
Do you like to swallow?
Yes, yummy!!!
Do you like anal sex?
I have a feeling I'm going to. I've used some toys, but I haven't had the actual thing up there yet.
What's the best way for a guy to ask you out?
Obviously in person, but honestly just show me that you want me and that you'll put in the effort.
How would you describe your dream date?
Show up to my place with flowers or just something to let me know you were thinking of me. Take me to a restaurant with a nice view over the water, maybe a movie afterwards, and then some good sex.
What's your favorite fantasy?
A threesome with two girls.
Is there anything else you would like to tell our readers before we go?
Thank you for all your love and support! ♥★

AGE: 18
HEIGHT: 5-5
WEIGHT: 110 POUNDS
MEASUREMENTS: 30B-25-35
HOMETOWN: TACOMA, WASH.

See Michelle in *BARELY LEGAL #182: All by Myself*.
To order, visit adultdvdempire.com.

Hey there! Stacy the intern here. Anal porn queen Emma is a superstar, but she's still as sweet as pie.

Hey, Emma! How would you describe yourself?
Very determined, outgoing, awkward, and goofy.
What do you like best about posing nude?
It makes me feel beautiful and confident.
What is your best physical feature?
My tight vagina.

What turns you on the most?
Neck biting and kissing, whispering in my ear.
What kind of guys do you like?
Nerdy/dorky. A guy who is confident but can make fun of himself, and has an awesome sense of humor.
What kind of girls do you like?
Sense of humor, nerdy, sweet, confident.
Do you like to give head?
YES.
Do you swallow?
Usually, yes.
What's your favorite position?
Reverse cowgirl. It looks so hot, and it hits all the right spots.

PHOTOGRAPHY BY THISYEARSMODEL.COM

Follow Emma on Twitter: @EMMAHIXOFFICIAL

EMMA HIX

sweet cheeks

How do you like to be fucked?
Slow and passionate at first with lots of kissing and foreplay, leading into really hard fucking.
Where do you like guys to come?
Inside me.
What's the best way for someone to make you come?
Getting fucked deep in lazy doggy while a man bites the back of my neck.
How would you describe your dream date?
Getting a simple meal, watching movies or playing video games, and having good sex.
What are your future plans?
Right now I'm enjoying my life in pornography. I hope to do this for as long as I can.★

AGE: 23
HEIGHT: 5-5
WEIGHT: 100 POUNDS
MEASUREMENTS: 34B-24-34
HOMETOWN: KELOWNA, CANADA

See Emma in *Bad Teens Get Punished*, *BARELY LEGAL #155*, *Cheating Lesbian MILFs*, *Petite Massage*, and *Skanknado*.
To order, visit adultdvdempire.com.

$1.98 - $3.98 per min plus small $2.98 connect fee / credit card, Check by Phone
All girls are 18+ ADULTS ONLY B035

*At least 18 yrs of age. Credit card / adults 18+ only

SPECIAL BARELY LEGAL DVD OFFER!

Plus FREE SHIPPING!

Buy any 5 DVDS for $69.95 & GET A BONUS DVD FREE!

BUY ALL 3 Can you be a Pornstar? series for only $19.95!

HV0270

HVP306

HVP304

HVP308

HV0271

HV3005

HUSTLER VIDEO GROUP

VIDEO TITLE	ITEM#	PRICE/EA	QTY
Can you be a Pornstar? #3&4	HVP304	$15.95	
Can you be a Pornstar? #5&6	HVP306	$15.95	
Can you be a Pornstar? #7&8	HVP308	$15.95	
ALL 3 - Can you be a Pornstar?	3PACKhv	$19.95	
Barely Legal Southern Belles	HV3005	$15.95	
BL My Brand New Boobs	HV0271	$15.95	
Barely Legal Amish Girls	HV0270	$15.95	
ANY 5 DVDS COMBO BACK (Plus 1 FREE DVD)	COMB5	$69.95	
		FREE*	

BUY ANY 5 DVDS & get a FREE BONUS DVD (*while supplies last)

SUBTOTAL: $_____
SHIPPING & HANDLING: $ FREE!
TOTAL ENCLOSED: $_____

Name Phone/Email (for order related inquiries)

Address City *(no international orders accepted)* STATE ZIP

X
Signature Required *(I am 18 years of age or older.)*

☐ Payment Enclosed (Make check or money order payable to: **LFP PUBLISHING GROUP**) SORRY NO CASH PAYMENTS

☐ Visa/MC/Amex/Disc
CREDIT CARD NUMBER EXP/DATE 3 DIGIT CODE

Please send coupon and payment to: **LFP PUBLISHING- ATTN: BACK ISSUES DEPT**
8484 WILSHIRE BLVD., SUITE 900,
BEVERLY HILLS, CA 90211

BL0222

CUSTOMER SERVICE
email: Backissues@lfp.com
or call 1-800-763-8271 ext 7651

DVD OFFER NOW AVAILABLE IN ALL STATES. We do not ship to correctional facilities. No international orders accepted. All back issue sales are final. No refunds will be issued. Delivery time is 2-3 weeks with money order or credit card; 3-4 weeks with check. NO CASH PAYMENTS ACCEPTED. Out of stock item will be replaced with a similar DVD. *OFFER EXPIRES: 6/1/22*

$1.98 - $3.98 PER MIN PLUS SMALL $2.98 CONNECT FEE / CREDIT CARD, CHECK BY PHONE. ALL GIRLS ARE 18+ ADULTS ONLY

Teen Panty Party!

1-800-TEEN-LUST
8 3 3 6 5 8 7

Call Now!

B016

WHY DONTCHA BURY YO FACE IN MY BIG...

1-800 BLACK ASS!
2 5 2 2 5 2 7

TIGHT, BLACK PUSSY BABY!!
1-800 DARK TWAT
3 2 7 5 8 9 2

B017 $2.98 per/min. plus a small $2.98 connection fee, credit cards & check by phone. Adults 18+ only.

Follow
Sarah on Twitter:
@Ms.SarahVandella

PHOTOGRAPHY BY LARRY FLYNT PRODUCTIONS

SARAH VANDELLA & LEXIE FOX

couple of the month

Sarah

About me: I love being a porn performer. It's tons of fun, and my fans are the best.
Best physical feature: My entire body. It was built for fucking.
Favorite pastimes: Working out, traveling, doing things outside.
Best talent: I've been told people admire my deep-throat skills. ;)
Favorite way to masturbate: Anal plug in my ass, Hitachi on my clit.
Favorite position: Spoon. It's underrated.
Favorite sex activity: 69 on my back. I come really hard.
Favorite place for guys to come: On my face.
Future goal: To perform until it isn't fun anymore.
Favorite thing about Lexie: She's beautiful!

Lexie

About me: I'm a businesswoman, model, and vegan.
Best physical feature: My nipples are cute.
Favorite pastimes: Hiking, doing yoga, picking flowers, making art.
Best talent: I can do a headstand.
Favorite way to masturbate: Rubbing my clit with my fingers.
Favorite position: Bent over.
Favorite sex activity: Playing with a guy's balls while I ride his cock.
Naughtiest thing I've ever done: Fucked my ass with a cucumber.
Future goal: To own my own porn company so I can help other models.
Favorite thing about Sarah: I always wished I could fuck a woman someday—and Sarah is all woman.

SARAH
HEIGHT: 5-3
WEIGHT: 123 POUNDS
MEASUREMENTS: 34D-24-33
HOMETOWN: HAUPPAUGE, N.Y.

LEXIE
HEIGHT: 5-5
WEIGHT: 105 POUNDS
MEASUREMENTS: 32B-22-32
HOMETOWN: LAS VEGAS

See Sarah in *Accidental Cougar Creampies, BARELY LEGAL All by Myself #7, Busty Beauties: The A List #9, Darker Shade, Filthy Cheating Wives, Girls Banging Girls #4, Lesbian MILFs Dominate First Timers, My Stepmom's in Heat, Not Monday Night Football XXX, This Ain't American Horror Story XXX: This Is a Parody*, and *Who's Nailin' Palin #2*. See Lexie in *Lesbian MILFs Dominate First Timers*. To order, visit adultdvdempire.com.

JANUARY
BARELY LEGAL
CLASSIC
2000

AUTUMN

the loneliest baby-sitter

Autumn is madly in love with her neighbor, Mr. Brown. Unfortunately, Autumn's path to romantic bliss is filled with obstacles. The happily married man is twice as old as his 18-year-old baby-sitter. Every time Autumn looks at Mr. Brown's two-year-old daughter, she's reminded of the ugly reality of Mr. Brown's hag wife, but at least baby-sitting brings Autumn close to him. Sometimes, after the Browns leave for the evening, Autumn puts on one of Mr. Brown's shirts. The smell of his sweat and cologne makes her girl hole ache. One night, the lonely teen rubbed his necktie across her wet crotch until she came. Autumn likes to imagine Mr. Brown smelling her on his clothes when he is at the office. She didn't know his wife would smell her too. Mr. Brown had a hard time explaining the essence of teen poontang on his clothes. Autumn feels bad that she broke up her boss's family, but she also believes there is such a thing as fate. Autumn hopes Mr. Brown believes in destiny too.★

PHOTOGRAPHY BY STEVE COLBY

HOT & DRIPPING WET!

ONLY 89¢ PER MIN

LIVE! 1 on 1

1-800-TO-WHORE 86 94673

Adults 18+ only
+ Small $3.89 connect fee. Credit card, Check by Phone B066

TIGHT TEEN PUSSY!*

ONLY 65¢ PER MIN

VERY TIGHT, VERY PRIVATE
1-ON-1
ONLY .95¢ PER MIN

LIVE CUM SUCKING GROUP ACTION
ONLY .65¢ PER MIN

1-800-669-0000

+SMALL $2.95 CONNECT FEE / ADULT 18+ ONLY / CREDIT CARD *ALL GIRLS ARE 18 YRS OF AGE B071

100% HOT, YOUNG & HARDCORE!

BLX112

BLX111

BLX110

BLX109

BLX108

BLX107

BLX106

2 BONUS MOVIES with each issue!

Order online for FASTER SERVICE!
Go to HustlerNewsstand.com

Name (please print) Phone Number or E-mail

Address City (no international orders) State Zip

X
Signature Required (I am 18 years of age or older.)

☐ Payment Enclosed (check or money order)

Charge my: ☐ VISA ☐ MC ☐ AMEX ☐ DISC

Credit Card Number

Exp/Date 3-digit CVV code

Please send form along with payment (payable to LFP PUBLISHING GROUP) to: LFP PUBLISHING GROUP - ATTN: BACK ISSUES DEPT.
8484 WILSHIRE BLVD., SUITE 900, BEVERLY HILLS, CA 90211

OFFER EXPIRES 6/1/22

Customer Service E-mail: backissues@lfp.com Phone: (800) 763-8271 (x7651)

FREE DVD OFFER NOW AVAILABLE IN ALL STATES. We do not ship to correctional facilities. No international orders accepted. All back issue sales are final. No refunds will be issued. Delivery time is 2-3 weeks with money order or credit card; 3-4 weeks with check. Out of stock items will be substituted with a similar issue.

ISSUE	QTY	PRICE	SUBTOTAL
BLX112	_____	x $19 (w/ DVD) =	_____
BLX111	_____	x $19 (w/ DVD) =	_____
BLX110	_____	x $19 (w/ DVD) =	_____
BLX109	_____	x $19 (w/ DVD) =	_____
BLX108	_____	x $19 (w/ DVD) =	_____
BLX107	_____	x $19 (w/ DVD) =	_____
BLX106	_____	x $19 (w/ DVD) =	_____
BLX104	_____	x $19 (w/ DVD) =	_____

Shipping & Handling: $3 per copy

NUMBER OF COPIES _____ x $3 = $_____

BUY 3 ISSUES & GET FREE SHIPPING! (mail-in offer only)

Total Enclosed = $ _____

PRICES RANGE FROM $1.99 – $5.99 PER MINUTE.
SURCHARGES MAY APPLY. ADULTS 18+ ONLY.

BEND ME OVER, SLIDE IT IN...

AND OWN ME, DADDY!

1-800 HOT TEEN 4 6 8 8 3 3 6

HD VOICE

B015

ONLY 89¢ PER MIN

1-800 TO-WHORE 8 6 9 4 6 7 3

I WANNA RIDE IT!

*At least 18 yrs of age. Credit card / adults 18+ only

B044

IT'S TIME FOR A SPANKING!

THINK IT'S MY TURN?

HA!

BEND OVER...

1-888 ASS-SLAVE 2 1 1 7 5 2 8

PRICES RANGE FROM $1.99-$5.99 PER MINUTE,
ALL CREDIT / DEBIT CARDS ACCEPTED OR CHECK BY PHONE. ALL MODELS 18+.

B056

*TEENS READY TO FUCK!

ONLY 89¢ PER MIN

LIVE! 1 on 1

1-800-TO-WHORE

8 6 9 4 6 7 3

*At least 18 yrs of age. Credit card/adults 18+ only B065

CUM SUCKING SLUTS!

ONLY 65¢ PER MIN

LIVE, NASTY, 1-ON-1

ONLY .95¢ PER MIN

LIVE CUM SUCKING GROUP ACTION!

ONLY .65¢ PER MIN

1-800-669-0000

+ SMALL $2.95 CONNECT FEE / ADULTS 18+ ONLY / CREDIT CARD B073

TIGHT TEEN PUSSY!*

ONLY 65¢ PER MIN

VERY TIGHT, VERY PRIVATE

1-ON-1

ONLY .95¢ PER MIN

LIVE CUM SUCKING GROUP ACTION!

ONLY .65¢ PER MIN

1-800-669-0000

+SMALL $2.95 CONNECT FEE / ADULT 18+ ONLY / CREDIT CARD

*ALL GIRLS ARE 18 YRS OF AGE B074

CUM FUCK A TEEN WHORE!*

ONLY 89¢ PER MIN

LIVE! 1 on 1

1-800-TO-WHORE

8 6 9 4 6 7 3

*At least 18 yrs of age. Credit card/adults 18+ only B067

BUY 5 ISSUES & GET FREE SHIPPING!

LG14

BONUS DVD in each issue!

LG13

BONUS DVD!

LG12

BONUS DVD!

LG11

LG10

BONUS DVD!

FOR FASTER SERVICE, GO ONLINE:

HustlerNewsstand.com

Name (please print) Phone Number or E-mail (required for order related questions)

Address (no international orders) City State Zip

X

Signature Required (I am 18 years of age or older.)

☐ Payment Enclosed (check or money order)

Charge my: ☐ VISA ☐ MC ☐ AMEX ☐ DISC

Credit Card Number

Exp/Date 3-digit CVV code

Please send form along with payment (payable to LFP PUBLISHING GROUP) to: LFP PUBLISHING GROUP - ATTN: BACK ISSUES DEPT.
8484 WILSHIRE BLVD., SUITE 900, BEVERLY HILLS, CA 90211

Customer Service E-mail: backissues@lfp.com Phone: (800) 763-8271 (x7651)

OFFER EXPIRES: 6/30/21

FREE DVD OFFER NOW PERMITTED IN ALL STATES & ZIP CODES! We do not ship to correctional facilities in any state. All back issue sales are final. No refunds will be issued. Delivery time is 2-3 weeks with money order or credit card; 3-4 weeks with check. Sorry NO CASH payments. OUT OF STOCK items will be replaced with a similiar issue.

BUY ALL 5 & GET FREE SHIPPING!

issue	qty	price
LG14 (HLN178)	_____	x $15 (w/ dvd) = $_____
LG13 (HLN173)	_____	x $15 (w/ dvd) = $_____
LG12 (HLN167)	_____	x $15 (w/ dvd) = $_____
LG11 (HLN162)	_____	x $15 (w/ dvd) = $_____
LG10 (HLN156)	_____	x $15 (w/ dvd) = $_____

USPS Priority Shipping: $3 per copy

NUMBER OF COPIES _____ x $3 = $_____

or BUY 5 and get FREE Priority Shipping!

TOTAL ENCLOSED: $_____

1-800
SUCK
7 8 2 5
DICK
3 4 2
your cock makes my mouth water!
$0.99-$2.99 per/min. Premium and access fees may apply. Adults 18+.
call me! xoxo
B031

HOT WET XXX SEX!
ONLY
89¢
PER MIN
LIVE
ONE-ON-ONE
1-800-TO-WHORE
8 6 9 4 6 7 3
*At least 18 yrs of age. Credit card/adults 18+ only
B069

1-800-
848-CHAT
(2428)
HOTTEST
CHATLINE!
1-678-
781-4969
18+ (RATES APPLY/ MAJOR CREDIT CARDS ACCEPTED)

YOUNG & HORNY SLUTS!
ONLY
65¢
PER MIN
LIVE, NASTY,
1-ON-1
ONLY .95¢
PER MIN
LIVE CUM SUCKING
GROUP ACTION
ONLY .65¢ PER MIN
1-800-669-0000
+ SMALL $2.95 CONNECT FEE / ADULT 18+ ONLY / CREDIT CARD
B072

HEAT XXXCHANGE
GET OFF
FREE
Product of XIP 18+
800.880.0898

Call me
NOW!
YOU'LL CUM SO HARD, DADDY!!*
ONLY
89¢
PER
MIN
1-800-TO-WHORE
8 6 9 4 6 7 3
*At least 18 yrs of age. Credit card / adults 18+ only
B046

DIRTY, NASTY XXX SEX!

ONLY 89¢ PER MIN

LIVE! ONE-ON-ONE

1-800-TO-WHORE 86 94673

*At least 18 yrs of age. Credit card/adults 18+ only B064

TIGHT TEEN PUSSY!*

ONLY 65¢ PER MIN

VERY TIGHT, VERY PRIVATE 1-ON-1 ONLY .95¢ PER MIN

LIVE CUM SUCKING GROUP ACTION ONLY .65¢ PER MIN

1-800-669-0000

+SMALL $2.95 CONNECT FEE / ADULT 18+ ONLY / CREDIT CARD *ALL GIRLS ARE 18 YRS OF AGE B071

CUM SUCKING SLUTS!

ONLY 65¢ PER MIN

LIVE, NASTY, 1-ON-1 ONLY .95¢ PER MIN

LIVE CUM SUCKING GROUP ACTION! ONLY .65¢ PER MIN

1-800-669-0000

+ SMALL $2.95 CONNECT FEE / ADULTS 18+ ONLY / CREDIT CARD B073

PRETTY GIRLS, FILTHY MOUTHS!

ONLY 89¢ PER MIN

LIVE! ONE-ON-ONE

1-800-TO-WHORE 86 94673

*At least 18 yrs of age. Credit card/adults 18+ only B068

BUY 5 AND GET FREE SHIPPING

	Qty		Total
YS #41	_____	x $15 (FREE DVD†) =	$_____
YS #40	_____	x $15 (FREE DVD†) =	$_____
YS #39	_____	x $15 (FREE DVD†) =	$_____
YS #38	_____	x $15 (FREE DVD†) =	$_____
YS #37	_____	x $15 (FREE DVD†) =	$_____

USPS Priority Shipping: $3 per copy

NUMBER OF COPIES _____ x $3 = $_____

BUY 5 ISSUES & GET FREE SHIPPING!

TOTAL ENCLOSED: $_____

Name

Address

City State Zip

Phone Number / E-mail

X

Signature Required *(I am 18 years of age or older)*

Credit Card Number

Exp/Date 3-digit CVV code

Please send order form along with credit card info, check or money order payable to LFP PUBLISHING** (Sorry NO cash) **to:

LFP PUBLISHING–ATTN: BACK ISSUES DEPT

8484 WILSHIRE BLVD., SUITE 900, BEVERLY HILLS, CA 90211

Customer Service E-mail: backissues@lfp.com Phone: (800) 763-8271 (x7651)

to order online go to: HustlerNewsstand.com

FREE DVD OFFER NOW PERMITTED IN ALL STATES & ZIP CODES!
We do not ship to correctional facilities in any state. All back issue sales are final.
No refunds will be issued. Delivery time is 2-3 weeks with money order or credit card;
3-4 weeks with check. Sorry, **NO cash payments** please.
Out of Stock items will be substituted with a similar issue.

OFFER EXPIRES: 12/31/21

1-800
TO-WHORE
8 6 9 4 6 7 3
ONLY
89¢
PER
MIN
B042
*At least 18 yrs of age. Credit card / adults 18+ only

@1_800_BIG_TITS
CUM
FUCK MY
TITTIES
Call
1-800
BIG-TITS
2 4 4 8 4 8 7
HD
VOICE
$0.99-$2.99 PER/MIN. PREMIUM AND ACCESS FEES MAY APPLY. ADULTS 18+. B003

1-800
SHE
7 4 3
MALE
6 2 5 3
CUM ON, BIG
BOY...SATISFY UR
CURIOSITY WITH
A SMOKIN'
HOT SHEMALE!
CALL
NOW!
B012

For faster service go to: **Hustler**Newsstand.com

issue	qty	price w/ dvd
AB 32	_____	x $15.00 (with DVD) = $_____
AB 33	_____	x $15.00 (with DVD) = $_____
AB 34	_____	x $15.00 (with DVD) = $_____
AB 35	_____	x $15.00 (with DVD) = $_____
AB 36	_____	x $15.00 (with DVD) = $_____

Shipping & Handling: $3 per copy

NUMBER OF COPIES _____ x $3 = $_____

BUY ALL 5 FOR FREE SHIPPING!

TOTAL ENCLOSED = $ _____

Customer Service E-mail: backissues@lfp.com
Phone: (800) 763-8271 (x7651)

Name

Address

City State Zip

X
Signature Required *(I am 18 years of age or older.)*

Credit Card Number

Exp/Date 3-digit CVV code

Please send order form along with check or money order payable to LFP PUBLISHING** (Sorry NO cash) **to:
LFP PUBLISHING–ATTN: BACK ISSUES DEPT
8484 WILSHIRE BLVD., SUITE 900, BEVERLY HILLS, CA 90211

FREE DVD OFFER NOW PERMITTED IN ALL STATES & ZIP CODES! We do not ship to correctional facilities in any state. All back issue sales are final. No refunds will be issued. Delivery time is 2-3 weeks with money order or credit card; 3-4 weeks with check. Sorry NO CASH payments. OUT OF STOCK items will be replaced with a similiar issue.

OFFER EXPIRES: 12/31/21

WANNA PIC? ;)
TELL ME HOW U LIKE IT, BABY!
GIMME THAT D, MISTER!
1-800
GET-TEEN!
4 3 8 8 3 3 6
PRICES RANGE FROM $1.99 – $5.99 PER MINUTE. $UCHARGES MAY APPLY. ALL CREDIT / DEBIT CARDS ACCEPTED OR CHECK BY PHONE. ALL MODELS 18+
B025

HEAT XXXCHANGE
GET OFF FREE
800.880.0898
Product of XIP 18+

CUM FUCK A TEEN WHORE!*
ONLY
89¢
PER MIN
LIVE! 1 on 1
1-800-TO-WHORE
86 94673
*At least 18 yrs of age. Credit card/adults 18+ only
B067

TIGHT TEEN PUSSY!*
ONLY
65¢
PER MIN
VERY TIGHT, VERY PRIVATE
1-ON-1
ONLY .95¢ PER MIN
LIVE CUM SUCKING GROUP ACTION!
ONLY .65¢ PER MIN
1-800-669-0000
+SMALL $2.95 CONNECT FEE / ADULT 18+ ONLY / CREDIT CARD
*ALL GIRLS ARE 18 YRS OF AGE
B074

*TEENS READY TO FUCK!
ONLY
89¢
PER MIN
LIVE! 1 on 1
1-800-TO-WHORE
86 94673
*At least 18 yrs of age. Credit card/adults 18+ only
B063

(800) 841-LICK
(5425)
18+ (RATES APPLY/ MAJOR CREDIT CARDS ACCEPTED)

HOT PINK & WET
ONLY
89¢
PER MIN
LIVE
ONE-ON-ONE
1-800-TO-WHORE
Adults 18+ only 86 94673
+ Small $3.89 connect fee. Credit card, Check by Phone
B062

HEY U! LOOKING 4A LITTLE FUN?

CALL ME!!!

1-800 HOT TEEN 4068336

B030 $4.99 PER/MIN. PREMIUM AND ACCESS FEES MAY APPLY. ADULTS 18+.

CUM SUCKING SLUTS!

ONLY 65¢ PER MIN

LIVE, NASTY, 1-ON-1 ONLY .95¢ PER MIN

LIVE CUM SUCKING GROUP ACTION! ONLY .65¢ PER MIN

1-800-669-0000

+ SMALL $2.95 CONNECT FEE / ADULTS 18+ ONLY / CREDIT CARD B073

HOT WET XXX SEX!

ONLY 89¢ PER MIN

LIVE ONE-ON-ONE

1-800-TO-WHORE 86 94673

*At least 18 yrs of age. Credit card/adults 18+ only B069

JIZZ ALL OVER MY FACE!

ONLY 89¢ PER MIN

LIVE! 1 on 1

1-800-TO-WHORE 86 94673

Adults 18+ only

+ Small $3.98 connect fee. Credit card, Check by Phone B070

CALL ME . . . I'M READY

18+ (RATES APPLY/ MAJOR CREDIT CARDS ACCEPTED)

(800)-448-GIRL

1-800-448-4475

Missed it at the newsstand?

BBL234

BBL237

BBL225

BBL230

BBL227

FOR FASTER SERVICE GO TO: www.HustlerNewsstand.com

issue	qty	price w/ dvd
BBL237	_____	x $15.00 (with DVD) = $_____
BBL234	_____	x $15.00 (with DVD) = $_____
BBL230	_____	x $15.00 (with DVD) = $_____
BBL227	_____	x $15.00 (with DVD) = $_____
BBL225	_____	x $15.00 (with DVD) = $_____

Shipping & Handling: $3 per copy

NUMBER OF COPIES _____ x $3 = $_____

BUY ANY 4 for FREE SHIPPING!

TOTAL ENCLOSED = $ _____

Customer Service E-mail: backissues@lfp.com
Phone: (800) 763-8271 (x7651)

Name

Address

City State Zip

X

Signature Required (I am 18 years of age or older.)

Credit Card Number

Exp/Date

3-digit CVV code

Please send order form along with check or money order payable to LFP PUBLISHING (Sorry NO cash) to:

LFP PUBLISHING–ATTN: BACK ISSUES DEPT
8484 WILSHIRE BLVD., SUITE 900, BEVERLY HILLS, CA 90211

FREE DVD OFFER NOW PERMITTED IN ALL STATES & ZIP CODES! We do not ship to correctional facilities in any state. All back issue sales are final. No refunds will be issued. Delivery time is 2-3 weeks with money order or credit card; 3-4 weeks with check. Sorry NO CASH payments. OUT OF STOCK items will be replaced with a similiar issue.

OFFER EXPIRES: 12/31/21

HD VOICE
1-800 SHE MALE 7 4 3 6 2 5 3
OUR COCKS ARE OUT OF THIS WORLD!! CUM & TASTE US, BABY!!
PRICES RANGE FROM $1.99 – $5.99 PER MINUTE, SURCHARGES MAY APPLY.
ALL CREDIT / DEBIT CARDS ACCEPTED OR CHECK BY PHONE. ALL MODELS 18+. B033

FUCK MY TITS!
(800) 357-JUGS
5 8 4 7
1-800-357-5847
18+ (RATES APPLY/ MAJOR CREDIT CARDS ACCEPTED)

PRETTY GIRLS, FILTHY MOUTHS!
ONLY 89¢ PER MIN
LIVE! ONE-ON-ONE
1-800-TO-WHORE
8 6 9 4 6 7 3
*At least 18 yrs of age. Credit card/adults 18+ only B068

YOUNG & HORNY SLUTS!
ONLY 65¢ PER MIN
LIVE, NASTY, 1-ON-1 ONLY .95¢ PER MIN
LIVE CUM SUCKING GROUP ACTION ONLY .65¢ PER MIN
1-800-669-0000
+ SMALL $2.95 CONNECT FEE / ADULT 18+ ONLY / CREDIT CARD B072

1-800-777-HUMP (4867)
fuck me!
heat xxxchange!
1-800-HUSTLER
18+ (RATES APPLY/ MAJOR CREDIT CARDS ACCEPTED)
1-800-880-0898

*TEENS READY TO FUCK!
ONLY 89¢ PER MIN
LIVE! 1 on 1
1-800-TO-WHORE
8 6 9 4 6 7 3
*At least 18 yrs of age. Credit card/adults 18+ only B065

CUM SUCKING SLUTS!
ONLY 65¢ PER MIN
LIVE, NASTY, 1-ON-1 ONLY .95¢ PER MIN
LIVE CUM SUCKING GROUP ACTION ONLY .65¢ PER MIN
1-800-669-0000
+ SMALL $2.95 CONNECT FEE / ADULT 18+ ONLY / CREDIT CARD B075

*TEENS READY TO FUCK!
ONLY 89¢ PER MIN
LIVE! 1 on 1
1-800-TO-WHORE
86 94673
*At least 18 yrs of age. Credit card/adults 18+ only B063

TEXT ME!
My Big Tits, Just For You!
TEXT "TITS" to 1-801
HUSTLER
4 8 7 8 5 3 7

HOT & DRIPPING WET!
ONLY 89¢ PER MIN
LIVE! 1 on 1
1-800-TO-WHORE
Adults 18+ only 86 94673
+ Small $3.89 connect fee. Credit card, Check by Phone B066

I'm wet & ready...
(800) 680-FUCK
1-800-680-3825
18+ (RATES APPLY/ MAJOR CREDIT CARDS ACCEPTED)

DIRTY, NASTY XXX SEX!
ONLY 89¢ PER MIN
LIVE! ONE-ON-ONE
1-800-TO-WHORE
86 94673
*At least 18 yrs of age. Credit card/adults 18+ only B064

HUSTLER® Newsstand
For All HUSTLER Magazine Back Issues, visit the new HustlerNewsstand.com and get **Great Online Deals**!
SPECIAL DEALS

THE ULTIMATE SLUTTY WIFE EXPERIENCE!

CALL 1-800 WET-WIFE 9 3 8 9 4 3 3

$4.99 per/min. Premium & access fees may apply. Adults 18+.

B036

1-800-SHEMALE 7 4 3 6 2 5 3

YOU WON'T FORGET ME, BABY...

B027 PRICES RANGE FROM $1.99-$5.99 PER MINUTE. CONNECTION FEES MAY APPLY. ALL MODELS 18+

JIZZ ALL OVER MY FACE!

ONLY 89¢ PER MIN

LIVE! 1 on 1

1-800-TO-WHORE 8 6 9 4 6 7 3

Adults 18+ only

+ Small $3.98 connect fee. Credit card, Check by Phone B070

TIGHT TEEN PUSSY!*

ONLY 65¢ PER MIN

VERY TIGHT, VERY PRIVATE 1-ON-1 ONLY .95¢ PER MIN

LIVE CUM SUCKING GROUP ACTION ONLY .65¢ PER MIN

1-800-669-0000

+SMALL $2.95 CONNECT FEE / ADULT 18+ ONLY / CREDIT CARD *ALL GIRLS ARE 18 YRS OF AGE

B071

(800) 611-PORN

(1-800-611-7676)

1-800-777-HUMP (4 8 6 7)

18+ (RATES APPLY/ MAJOR CREDIT CARDS ACCEPTED)

HOT PINK & WET

ONLY 89¢ PER MIN

LIVE ONE-ON-ONE

1-800-TO-WHORE 8 6 9 4 6 7 3

Adults 18+ only

+ Small $3.89 connect fee. Credit card, Check by Phone B062

New Orleans

LARRY FLYNT'S

HUSTLER®

BARELY LEGAL CLUB®

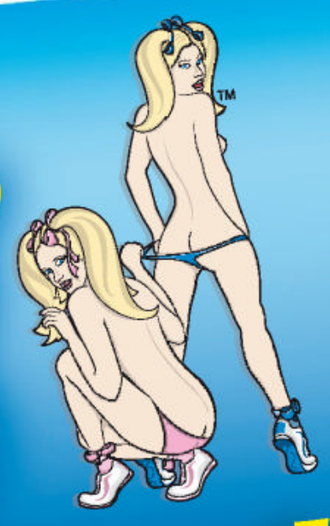

it's a must see and you won t find it anywhere else... anywhere else in the world

3 Floors of Excitement

VIP Lounge w/ Board Room

Bourbon Street VIP Balcony

9 VIP Champagne Suites

27 Private Dance Rooms

3 Fully Stocked Bars

5 Stages

SEX Is Better When She's Barely Legal!

HUSTLERCLUBS.COM

423 Bourbon Street : New Orleans : 504-571-6340

DIRTY, NASTY XXX SEX!
ONLY 89¢ PER MIN
LIVE! ONE-ON-ONE
1-800-TO-WHORE
86 94673
*At least 18 yrs of age. Credit card/adults 18+ only B064

CUM SUCKING SLUTS!
ONLY 65¢ PER MIN
LIVE, NASTY, 1-ON-1 ONLY .95¢ PER MIN
LIVE CUM SUCKING GROUP ACTION ONLY .65¢ PER MIN
1-800-669-0000
+SMALL $2.95 CONNECT FEE / ADULT 18+ ONLY / CREDIT CARD B075

HOT WET XXX SEX!
ONLY 89¢ PER MIN
LIVE ONE-ON-ONE
1-800-TO-WHORE
86 94673
*At least 18 yrs of age. Credit card/adults 18+ only B069

CUM FUCK A TEEN WHORE!*
ONLY 89¢ PER MIN
LIVE! 1 on 1
1-800-TO-WHORE
86 94673
*At least 18 yrs of age. Credit card/adults 18+ only B067

HORNY NYMPHO SLUTS!
ONLY 65¢ PER MIN
LIVE, NASTY, 1-ON-1 ONLY .95¢ PER MIN
1-800-669-0000
+SMALL $2.95 CONNECT FEE / ADULT 18+ ONLY / CREDIT CARD B076

LIVE OUT YOUR FANTASIES!

HUSTLER® LIVE

Chat with

REAL LIVE PORNSTARS and the GIRL NEXT DOOR

PUNCH IN CODE **BARELYLEGAL** AND RECEIVE

250 FREE CREDITS
a value of $25

hustlerlive.com

SLUTTY TEENS ARE WAITING 2 RIDE DAT COCK!

B040

1-800 TEEN-SEX 8 3 3 6 7 3 9

$4.99 per/min. Premium and access fees may apply. Adults 18+.

SUBSCRIBE to BARELY LEGAL MAGAZINE & SAVE!

PLEASE SEND ME 13 ISSUES of BARELY LEGAL (12 ISSUES + 1 ANNIVERSARY ISSUE) for $44.95 *SAVING OVER $110* OFF THE NEWSSTAND PRICE!

NAME (Please Print) E-MAIL

ADDRESS *(No international orders accepted except Canada*.)* CITY/STATE/ZIP

PHONE NUMBER

☐ PAYMENT ENCLOSED CHARGE MY: ☐ VISA ☐ MasterCard

*(Make check or money order payable to **LFP PUBLISHING GROUP**.)*

X

SIGNATURE (I am 18 years of age or older.)

CREDIT CARD NUMBER EXPIRE DATE

Send coupon & payment to: **LFP SUBSCRIPTION - DEPT BAR**
PO BOX 16466, NORTH HOLLYWOOD, CA 91615-6466

Delivered Fully Wrapped in Grey Plastic

FOR CREDIT CARD ORDERS CALL: (800) 345-7413 **E-MAIL: BARcs@magserv.com**

No international orders accepted except Canada. Offer prohibited at all correctional facilities.

OFFER CODE: CBSAA

Next Month in BARELY LEGAL

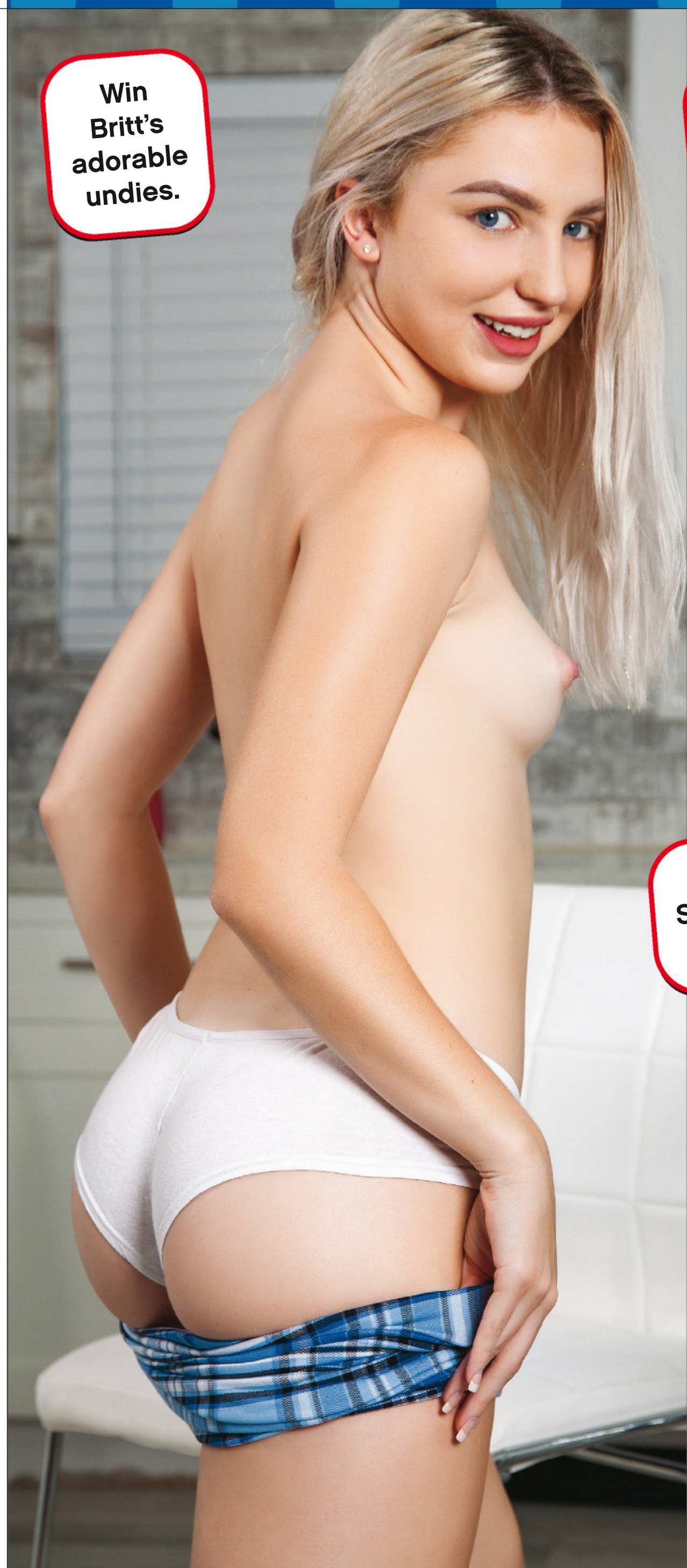

BARELY LEGAL's June issue is on sale May 3, 2022

Dear horny Daddy,
Can I be your little slut tonight?
I promise to be a good little girl!
Plz call me, ok! 😘🐶❤️

THE ONE AND ONLY!

HORNY TEENS!
1-800 WET TEEN
9 3 8 8 3 3 6

1-800 JACK-OFF
5 2 2 5 6 3 3

HD VOICE
1-800 WET-WIFE
9 3 8 9 4 3 3

Isn't it fun to play with other people's property? Call me!

ADULTS 18+ ONLY. Most major credit cards accepted & check by phone. $1.99 to $5.99 /min. Premium & access fees may apply.
B055H
ALL GIRLS ARE 18+

THE BEST IN ADULT XXX PHONE ENTERTAINMENT!

1-800 JACK OFF
5 2 2 5 6 3 3

I'm home all alone tonight, mister...

TEENS
COEDS
PETITE GIRLS
LESBIANS
& MORE!

TALK TO A HOT GIRL TONIGHT!

CALL NOW!
1-800-GET-TEEN
4 3 8 8 3 3 6

ADULTS 18+ ONLY. MOST MAJOR CREDIT CARDS ACCEPTED & CHECKY BY PHONE. PRICES WILL VARY DEPENDING ON MENU SELECTION. THERE MAY BE A SMALL, ONE-TIME CONNECTION FEE.

B060